

**DRAWING INDEX**

ARCHITECTURAL DRAWINGS	
DWG #	DRAWING TITLE
A1.0	PROPOSED SITE PLAN, LOCATION & ZONING PLAN
C1.0	STAMPED TOPOGRAPHICAL SURVEY
C1.0	PROPOSED SITE PLAN
EX1.0	EXISTING FLOOR PLANS - TIRE STORAGE SHED & BELCO VAULT
EX1.1	EXISTING ROOF PLANS - TIRE STORAGE SHED & BELCO VAULT
EX1.2	EXISTING ELEVATIONS - TIRE STORAGE SHED & BELCO VAULT
D1.0	PROPOSED DEMOLITION FLOOR PLANS - TIRE STORAGE SHED & BELCO VAULT
D1.1	PROPOSED DEMOLITION ROOF PLANS - TIRE STORAGE SHED & BELCO VAULT
D1.2	PROPOSED DEMOLITION ELEVATIONS - TIRE STORAGE SHED & BELCO VAULT
C1.1	PROPOSED SITE WORKS
C1.2	PROPOSED ASPHALT PLANT PLAN
C1.3	PROPOSED ASPHALT PLANT ELEVATIONS
C1.4	AGGREGATE SCREENING PLANT PLAN
C1.5	AGGREGATE SCREENING PLANT DETAILS & RENDERS
611022551	SCREENING PLANT - PLAN VIEW
611022552	SCREENING PLANT - ELEVATIONS
611022553	SCREENING PLANT - STAKING ARRANGEMENTS
C1.6	PROPOSED SITE REGRADING & SITE SECTION
F2409001	STORAGE SILO FOUNDATION PLAN
F2409002	STORAGE SILO FOUNDATION SECTIONS & DETAILS
F2409003	COLD FEED & RAP BINS FOUNDATION PLAN
F2409004	COLD FEED & RAP BINS FOUNDATION SECTIONS & DETAILS
F2409005	COLD FEED & RAP BINS FOUNDATION SECTIONS & DETAILS
F2409006	DRYER/TOWER FOUNDATION PLAN
F2409007	DRYER/TOWER FOUNDATION SECTIONS & DETAILS
F2409008	RECLAIMED FILLER SILO FOUNDATION PLAN & SECTION
F2409009	CONTROL CABIN FOUNDATION PLAN, SECTIONS & DETAILS
A1.1	PROPOSED WORKSHOP & LAB FOUNDATION PLANS
A1.2	PROPOSED WORKSHOP & LAB FLOOR PLANS
A1.3	PROPOSED WORKSHOP & LAB ROOF PLANS
A1.4	PROPOSED WORKSHOP & LAB REFLECTED CEILING PLAN
A2.1	PROPOSED WORKSHOP & LAB WEST & EAST ELEVATIONS
A2.2	PROPOSED WORKSHOP & LAB NORTH & SOUTH ELEVATIONS
A3.1	PROPOSED WORKSHOP & LAB SECTIONS
MEP1.1	PROPOSED WORKSHOP, LAB & OFFICES MECHANICAL, ELECTRICAL & PLUMBING PLAN

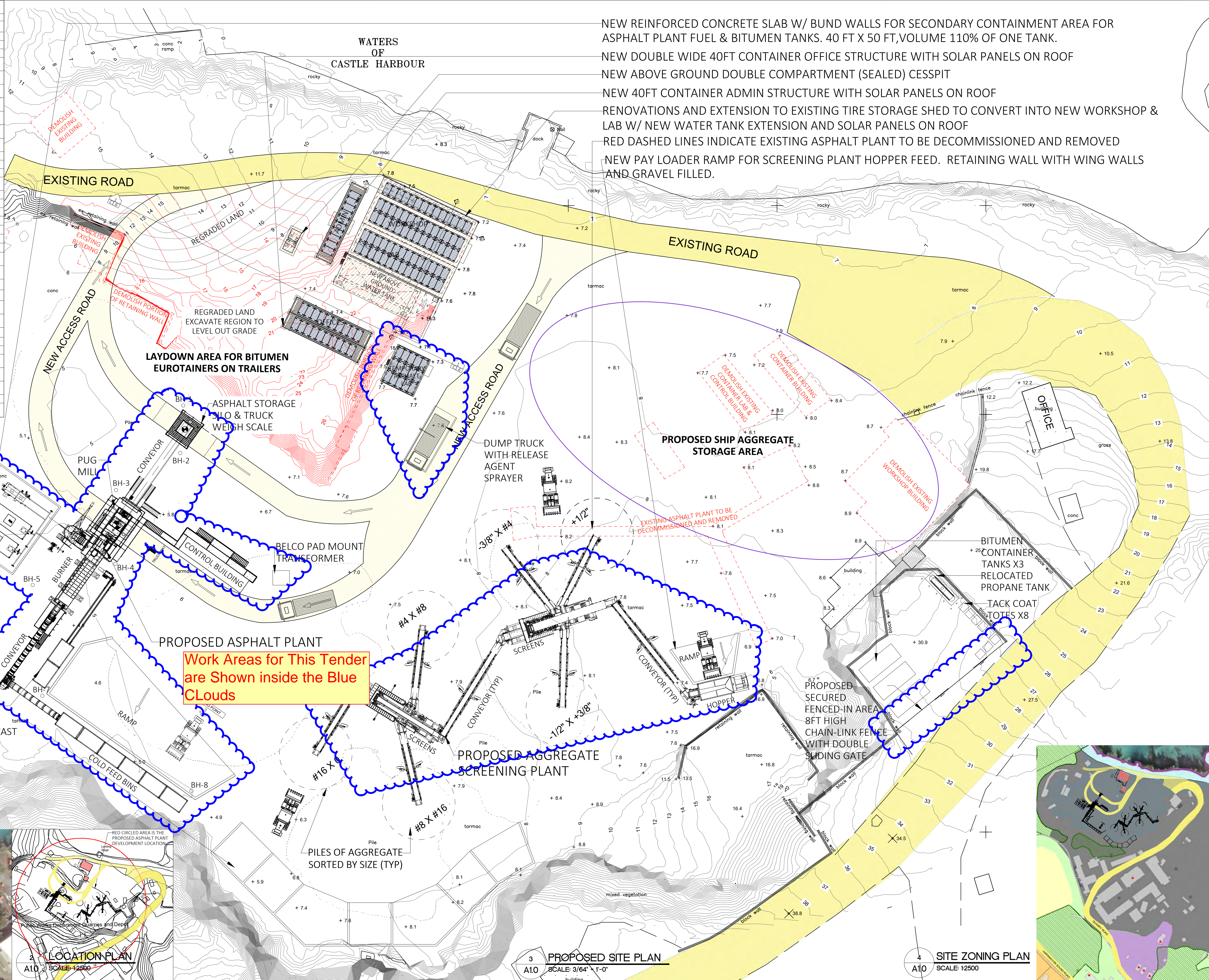

NEW REINFORCED CONCRETE SLAB W/ BUND WALLS FOR SECONDARY CONTAINMENT AREA FOR ASPHALT PLANT FUEL & BITUMEN TANKS. 40 FT X 50 FT, VOLUME 110% OF ONE TANK.  
 NEW DOUBLE WIDE 40FT CONTAINER OFFICE STRUCTURE WITH SOLAR PANELS ON ROOF  
 NEW ABOVE GROUND DOUBLE COMPARTMENT (SEALED) CESSPIT  
 NEW 40FT CONTAINER ADMIN STRUCTURE WITH SOLAR PANELS ON ROOF  
 RENOVATIONS AND EXTENSION TO EXISTING TIRE STORAGE SHED TO CONVERT INTO NEW WORKSHOP & LAB W/ NEW WATER TANK EXTENSION AND SOLAR PANELS ON ROOF  
 RED DASHED LINES INDICATE EXISTING ASPHALT PLANT TO BE DECOMMISSIONED AND REMOVED  
 NEW PAY LOADER RAMP FOR SCREENING PLANT HOPPER FEED. RETAINING WALL WITH WING WALLS AND GRAVEL FILLED.

**Work Areas for This Tender are Shown inside the Blue Clouds**

500 GALLON BITUMEN TANK  
 500 GALLON DIESEL TANK

RECYCLED ASPHALT FEED BINS  
 SORTED AGGREGATE BUNKERS, REINFORCED SLABS ON GRADE & CAST IN PLACE REINFORCED WALLS.

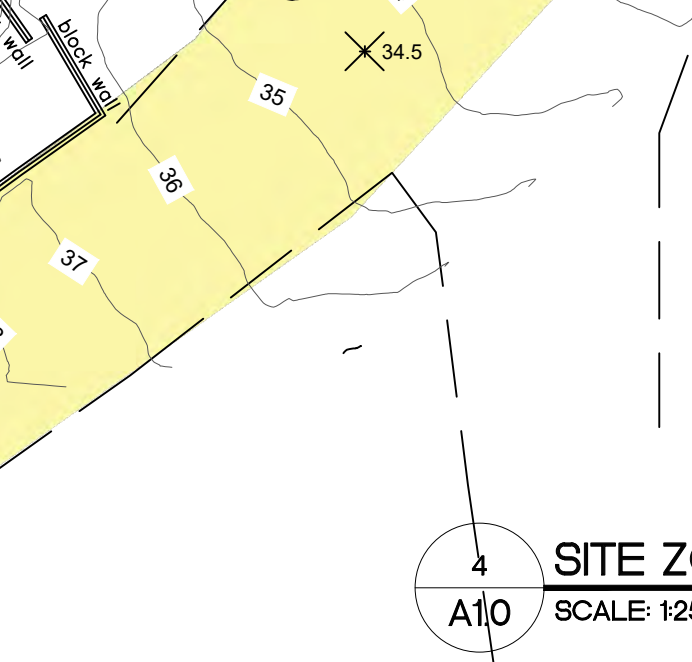
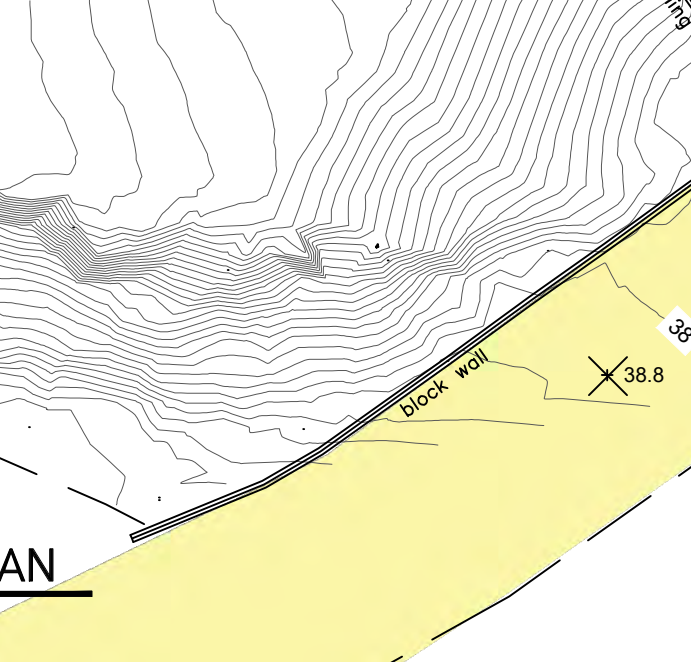
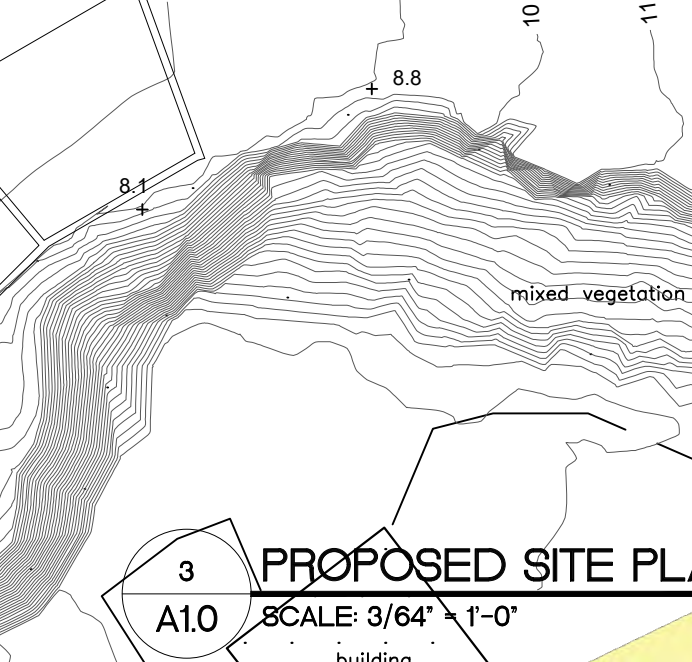
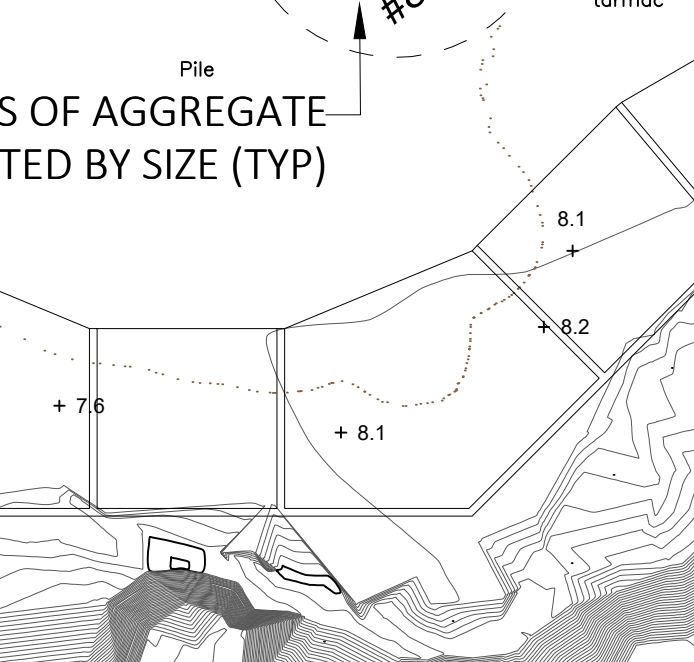
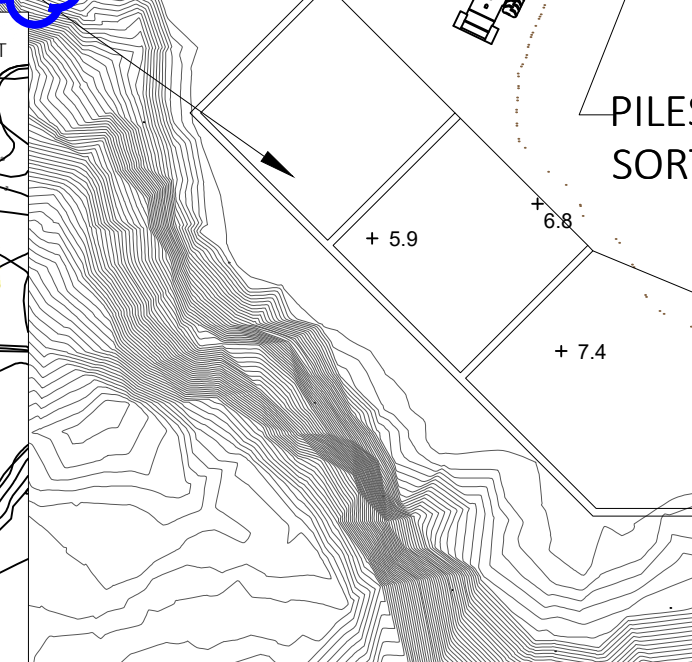
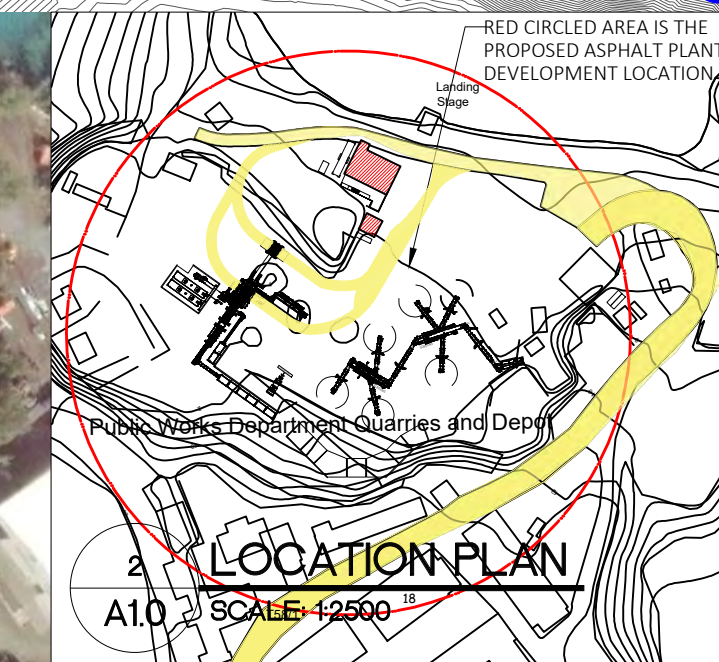

**MINISTRY OF PUBLIC WORKS**

DEPARTMENT OF WORKS AND ENGINEERING

Government Administration Building,  
 3rd Floor | 56 Church Street | Hamilton, Bermuda HM12  
 Tel: (441) 501-3005

**BRICK VERDE**  
 Architectural Services

P.O. Box HM 428, Hamilton, Bermuda HM BX  
 Tel: +1 441 707 0700  
 Email: info@brickverde.com  
 Web: www.brickverde.com



**GENERAL NOTES**

- DO NOT SCALE THE DRAWINGS
- THE CONTRACTOR SHALL VERIFY ALL DIMENSIONS ON SITE AND REPORT ANY DISCREPANCIES TO THE OWNERS REPRESENTATIVE BEFORE PROCEEDING WITH THE WORKS.

**DAP 1 APPLICATION DRAWINGS**

ISSUE / REVISION	
No.	Date:
1	Issued for Submission 26 Jun 2024
2	Issued for Submission 04 Jul 2024
3	Issued for Submission 22 Jul 2024

SCALE: 3/64" = 1'-0"

**SURVEY**  
 Prepared By: GOVERNMENT LAND SURVEY DEPT  
 Date:

**DRAWING**  
 Prepared By: KGW  
 Date: 15/05/2024  
 Checked By: MM  
 Date: 15/05/2024

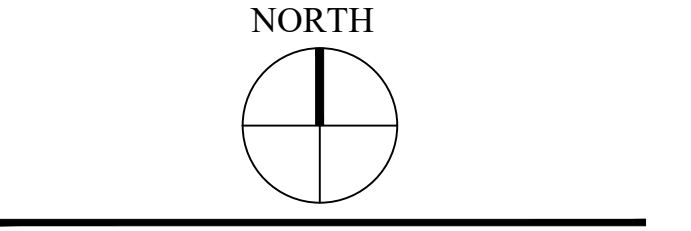

Approved By: TC

Project Number: 32/23/200  
 Brick Verde Ref Number: 240219AP

Project Title:  
**PROPOSED ASPHALT PLANT, AGGREGATE SCREENING PLANT, NEW WORKSHOP, LAB AND SITE SERVICES**  
 PUBLIC WORKS QUARRY & DEPOT  
 QUARRY ROAD  
 HAMILTON PARISH  
 BERMUDA

Sheet Title:  
**PROPOSED SITE PLAN, AERIAL & LOCATION PLAN**

Revisions: 3 | Sheet Number: **A1.0**