

2016

Population and Housing Census Institutional Population

Institutional Population: 711

As of May 20, 2016

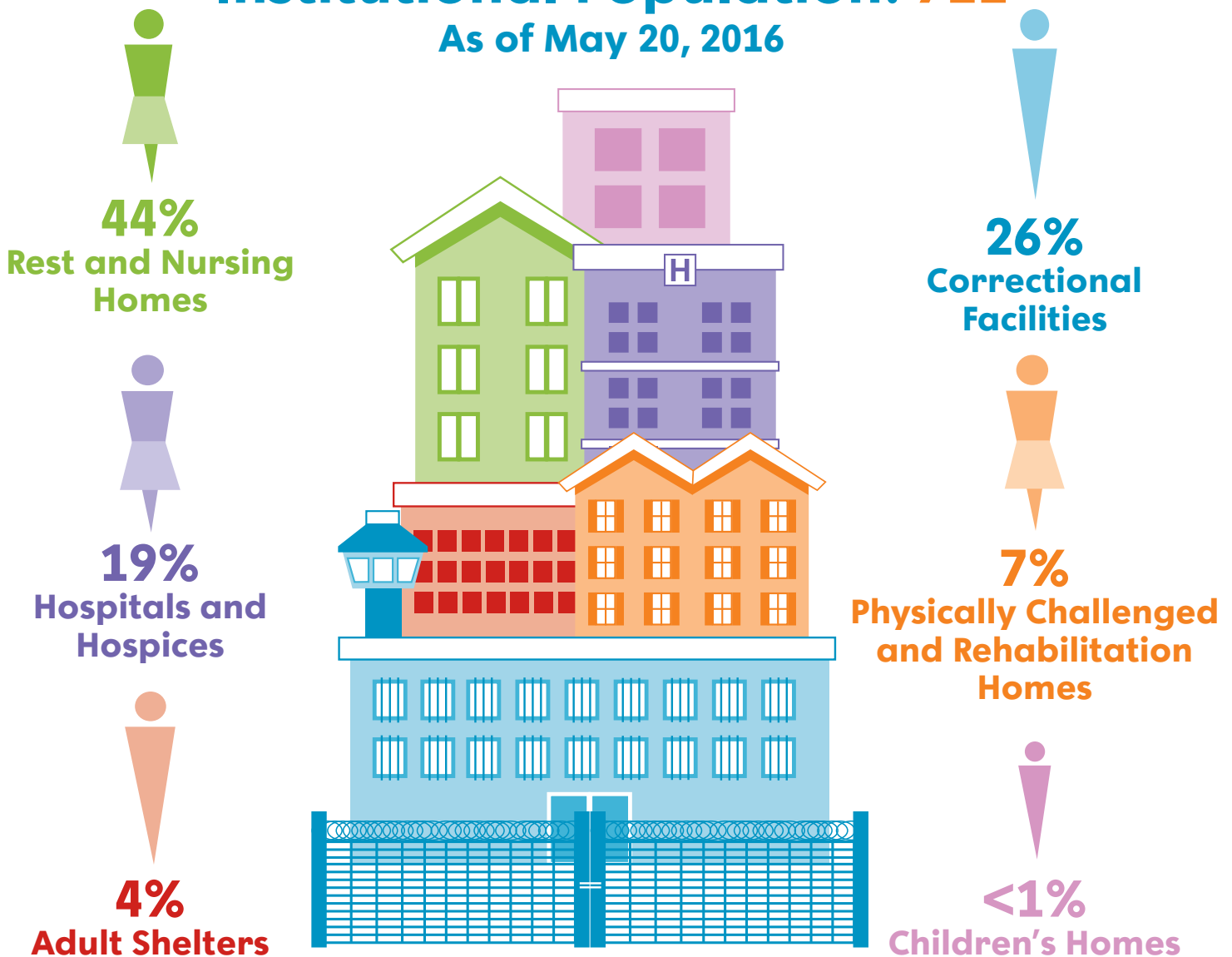

GOVERNMENT OF BERMUDA
Department of Statistics



Because
People Count

BERMUDA CENSUS 2016

For more information visit:

www.gov.bm/bermuda-census

Tel: 297-7761 | Email: statistics@gov.bm

Cedar Park Centre

48 Cedar Avenue

Hamilton HM11