

2016

Population and Housing Census

Non-Sheltered Population

Non-Sheltered: 138

As of May 20, 2016



88%
Males



50%
No
Academic
Qualifications

56
Median Age

46%
Working

69%
Never been
Married

42%
City of
Hamilton

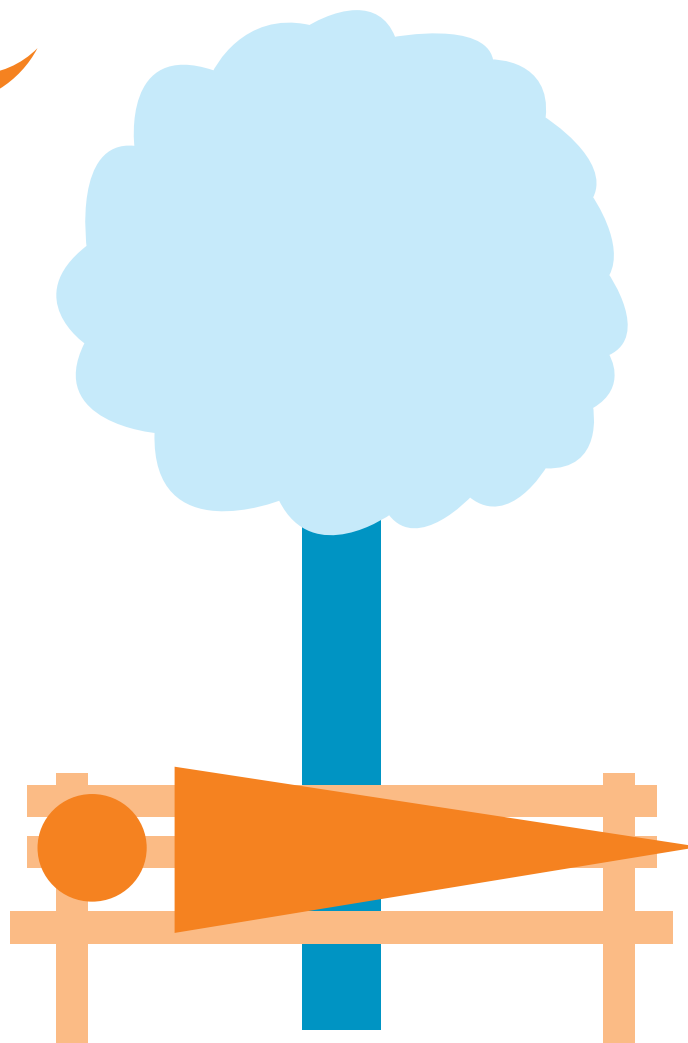

GOVERNMENT OF BERMUDA
Department of Statistics



Because
People Count

BERMUDA CENSUS 2016

For more information visit:

www.gov.bm/bermuda-census

Tel: 297-7761 | Email: statistics@gov.bm

Cedar Park Centre

48 Cedar Avenue

Hamilton HM11